

## Crafton Census Data

General Characteristics -	Number	Percent
<b>Total population</b>	<b>6,706</b>	
Male	3,179	47.4
Female	3,527	52.6
<b>Median Age(years)</b>	<b>37.8</b>	<b>(X)</b>
Under 5 years	363	5.4
18 years and over	5,260	78.4
65 years and over	994	14.8
<b>One race</b>	<b>6,650</b>	<b>99.2</b>
White	6,404	95.5
Black or African American	184	2.7
American Indian and Alaska Native	7	0.1
Asian	40	0.6
Native Hawaiian and Other Pacific Islander	5	0.1
Some other race	10	0.1
<b>Two or more races</b>	<b>56</b>	<b>0.8</b>
Hispanic or Latino (of any race)	38	0.6
<b>Household population</b>	<b>6,694</b>	<b>99.8</b>
Group quarters population	12	0.2
<b>Average household size</b>	<b>2.17</b>	<b>(X)</b>
<b>Average family size</b>	<b>3.01</b>	<b>(X)</b>
<b>Total housing units</b>	<b>3,344</b>	
Occupied housing units	3,079	92.1
Owner-occupied housing units	1,574	51.1
Renter-occupied housing units	1,505	48.9
Vacant housing units	265	7.9
<b>Social Characteristics -</b>	<b>Number</b>	<b>Percent</b>
<b>Population 25 years and over</b>	<b>4,675</b>	
High school graduate or higher	4,198	89.8
Bachelor's degree or higher	1,295	27.7
<b>Civilian Veterans (civilian population 18 years and over)</b>	<b>678</b>	<b>12.9</b>
<b>Disability status (population 5 years and over)</b>	<b>1,035</b>	<b>16.4</b>
Foreign born	116	1.7
<b>Male, Now married, except separated (population 15 years and over)</b>	<b>1,333</b>	<b>51.4</b>
<b>Female, Now married, except separated (population 15 years and over)</b>	<b>1,304</b>	<b>44.7</b>
<b>Speak a language other than English at home (population 5 years and over)</b>	<b>228</b>	<b>3.6</b>
<b>Economic Characteristics -</b>	<b>Number</b>	<b>Percent</b>
<b>In labor force (population 16 years and over)</b>	<b>3,714</b>	<b>68.3</b>
<b>Mean travel time to work in minutes (workers 16 years and over)</b>	<b>21.5</b>	<b>(X)</b>
<b>Median household income in 1999 (dollars)</b>	<b>38,323</b>	<b>(X)</b>
<b>Median family income in 1999 (dollars)</b>	<b>52,386</b>	<b>(X)</b>
<b>Per capita income in 1999 (dollars)</b>	<b>21,441</b>	<b>(X)</b>
<b>Families below poverty level</b>	<b>56</b>	<b>3.4</b>
<b>Individuals below poverty level</b>	<b>462</b>	<b>6.9</b>
<b>Housing Characteristics -</b>	<b>Number</b>	<b>Percent</b>
<b>Single-family owner-occupied homes</b>	<b>1,356</b>	
<b>Median value (dollars)</b>	<b>85,200</b>	<b>(X)</b>
<b>Median of selected monthly owner costs</b>	<b>955</b>	<b>(X)</b>
<b>Not mortgaged (dollars)</b>	<b>356</b>	<b>(X)</b>

## Hike Sponsors:



34 E. Crafton Ave.,  
Crafton PA 15205  
412-928-5755

## Bill's Weight Room



70 East Crafton Ave.,  
Crafton PA 15205  
412-928-0724



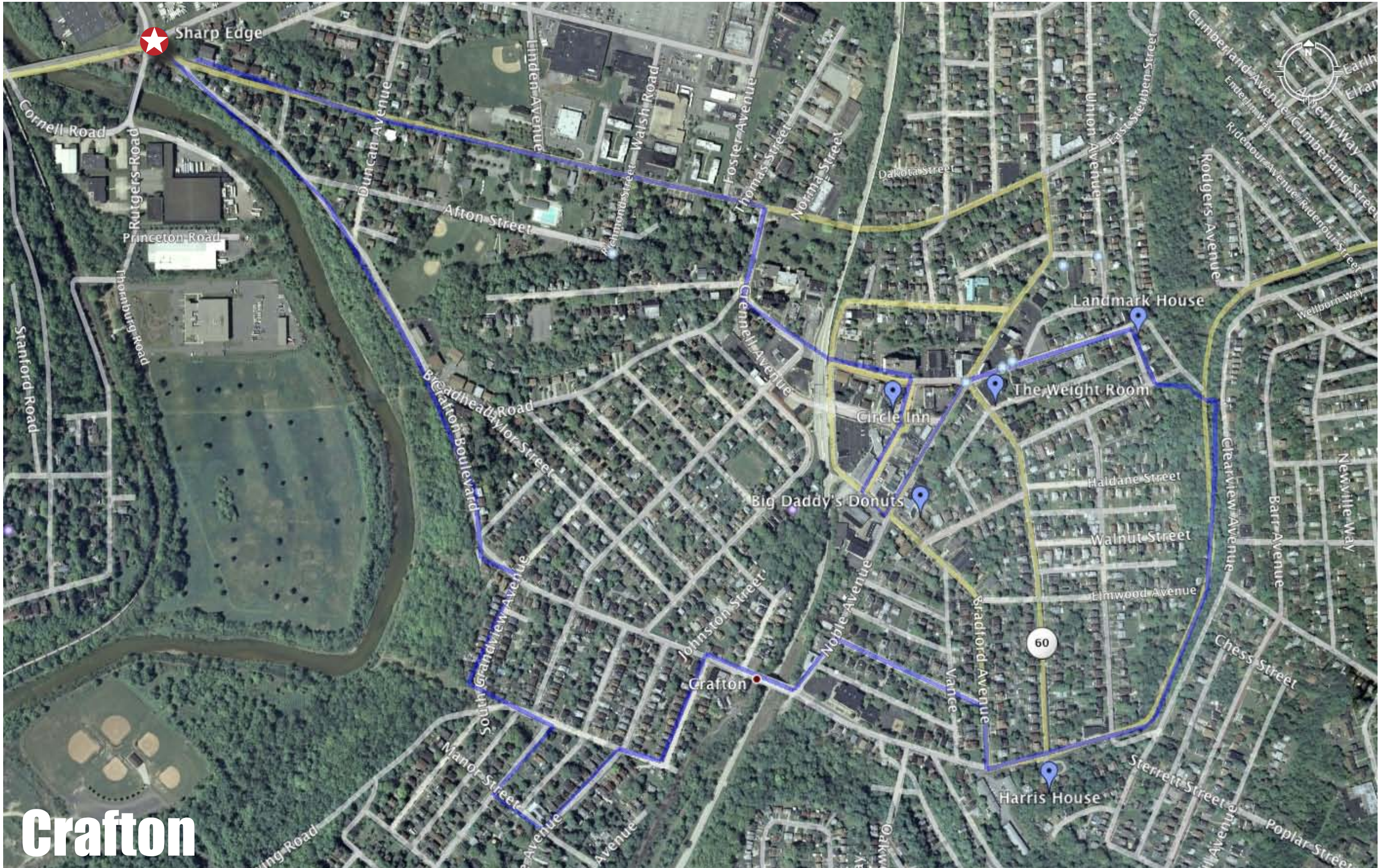

**Crafton**